

HASTA QUE NO PUEDA | **Christian Quiñones (2023)**  
for amplified sinfonietta and sampler

FULL SCORE

*Dedicated to Lizbeth Pérez Rosa*

**DURATION:** c. 7:30 minutes

**PROGRAM NOTES:**

One of my most constant fears in life, it's reaching the day when my mother can't hear me or listen to music. She has congenital hearing loss and I still clearly remember the day when I as a kid understood what that meant. The terrifying thought of her one day not being able to understand me or be able to enjoy music has always been a persistent but seemingly distant dread, but a lot of that has become more imminent recently. The past year we received the news that her hearing loss reached 50 percent in one ear. After that moment, even in the most mundane situations in life, I often think about "how would my mom listen to this?" with the help of a website that simulates the effect of different types of hearing loss, this piece strives to answer that question.

The piece takes short samples of many songs that I didn't necessarily like, but that my mom used to listen to a lot when we were growing up, and reimagines them through a filtered and maximalist lens. Sonically, the piece slowly morphs from a muted and dark soundscape into a brightly colored and vibrant texture that mirrors my mother's congenital chronic condition.

**INSTRUMENTATION:**

Flute  
Oboe  
Clarinet in Bb  
Bass Clarinet in Bb

French Horn  
Trumpet in C (harmon mute)  
Bass Trombone

Percussion 1 (crotales, slapstick, sand-box, snare, hi-tom, lo-tom, hi-hat, kick drum)  
Percussion 2 (crotales, vibraphone, shaker)  
Keyboard (88 keys MIDI controller connected to a laptop with Ableton (the project session will be provided by the composer))

Violin I  
Violin II  
Viola  
Cello  
Electric Bass (5-string bass if possible)

**EQUIPMENT:**

Laptop with Ableton Live 11  
88-keys MIDI Controller  
Audio Interface with 2 outs connected to the house system or 2 speakers in front of the ensemble

**NOTATION:**

**General**

Quarter tone notation:  
arrows attached to an accidental indicate a quarter tone either up or down relative to the indicated accidental.

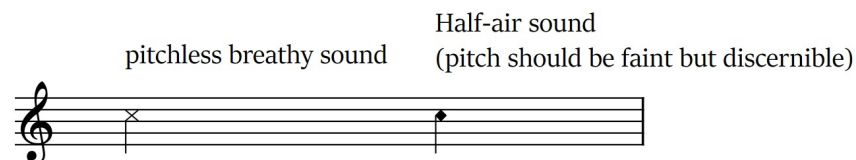

**Strings**

guitar pizz. pitchless strum  
mute all strings and quickly strum all of the strings to produce a pitchless percussive sound

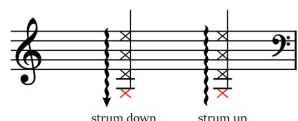

Palm mute (with the palm of your hand mute the string to achieve a thumping sound, pitch should be clearly discernible)

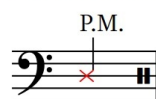

**Percussion**

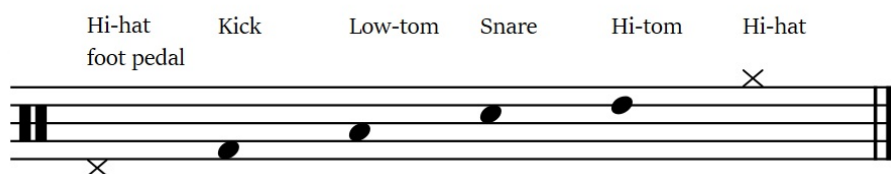

HASTA QUE NO PUEDA | CHRISTIAN QUIÑONES (2023)

(until I cannot)

Determined, gloomy, and precise ♩ = 115  
pitchless sound

Flute  
pitchless sound  
*f* > *mp*

Oboe  
pitchless sound  
*f* > *mp* (breathy) *pp* *ff* ord.

Clarinet in Bb  
pitchless sound  
*f* > *mp* (breathy) *pp* *ff* ord.

Bass Clarinet  
slap-tongue  
*ff* bisbl. *tr* *fp* < *f*

Bassoon  
*ff*

French Horn in F  
reversed mouth piece, pitchless sound  
*f* > *mp*

Trumpet in C  
reversed mouth piece  
*f* > *mp* harmon mute stem in

Bass Trombone  
with your mouth, pitchless (imitate the 'sh' sound that the winds are doing)  
*f* > *mp* *pp* *ff*

Whip  
*f* Snd. P. Wh.

Shaker  
*p* *f* Vib. (tremolo as fast as possible) Shak. *f*

Keyboard  
dynamics do not affect the sample's volume, but articulation and length is really important

Violin 1  
(mute all the strings and strum them like a guitar)  
pizz. *ff* (strum up)

Violin 2  
(mute all the strings and strum them like a guitar)  
pizz. *ff* (strum up)

Viola  
*ff*

Violoncello  
*ff*

Double Bass  
*f* palm muted (P.M.) ord. *pp* *f*

2 3 4 5

Fl. *p* *fp* *mp* *fpp* *ff* *mf* bisbl. (same note trill)

Ob. *p* *fp* *mp*

Cl. in Bb *pp* *ff*

B. Cl. *p* *fp* *mp* *pp*

Bsn. *p* *fp* *mp* *pp*

F. Hn in F *p* *fp* *mp* *mf*

Tpt in C *pp* *ff* harmon mute until m. 154 *mf* with your mouth, imitate the rev

B. Tbn. *p* *fp* *mp* *mf* *f* *mf* reversed mouth piece, pitchless sound (with your mouth if you don't have time)

Dr. *pp* *f* *Snd. P.* *pp*

Shak. *fp* *mp* *pp* *f* *Shak.*

Kbd

Vln 1 *pp* *ff* *arco* *pp* *ff*

Vln 2 *pp* *ff* *arco* *pp* *ff*

Vla. *ff* (mute all the strings and strum them like a guitar pizz.)

Vc. *ff* (mute all the strings and strum them like a guitar pizz.)

D. B. *pp* *f* *ord.*

6 7 8 9

- Piano (Kbd):** Features piano accompaniment.

Measure numbers 10, 11, and 12 are indicated at the bottom of the score. The score includes various musical notations such as notes, rests, dynamics, and performance instructions.

Fl. *f* *fp < f*

Ob. *f* *fp < f*

Cl. in Bb *f* *fp < f*

B. Cl. *f* *mf — f*

Bsn. *f* *fp < f*

F. Hn in F *f* *fp < f*

Tpt in C *f.t.* *pp < ff* (reversed mouthpiece)

B. Tbn. *ff*

Dr. *pp — f* *pp — ff* Wh.

Shak. Vib. Shak.

Kbd.

Vln 1

Vln 2

Vla.

Vc.

D. B. *f* *pp — f* 13 14 15 16

A Delicate but still decisive

Fl. *fp* < *f*

Ob. *fp* < *f* *p* < *f*

Cl. in Bb *fp* < *f* *p* < *f*

B. Cl. *ff* *f* no cresc. *mf*

Bsn. *ff* *f* no cresc. *f*

F. Hn in F *fp* < *f*

Tpt in C *fp* < *f*

B. Tbn. *mp* < *ff* *f* no cresc.

Wh.

Dr. *pp* *ff*

Shak. *Crot.* *Shak.* *pp* *ff*

Kbd. *8va*

Vln 1

Vln 2

Vla.

Vc.

D. B. *P.M.* *f* no cresc.

17 18 19 20 21 22 23

put mouthpiece back

Key musical features include:

- Flute:** Features a melodic line with dynamics *mf* and *f*.
- Drums:** Includes a snare drum (Wh.) with dynamics *pp* and *mp*.
- Violin 1 and 2:** Both parts feature dynamics *pp* and *ff*, with performance instructions for *arco* (arco) and *pizz.* (pizzicato).
- Viola, Violoncello, and Double Bass:** These instruments are mostly silent, indicated by large rests.

Measure numbers 24, 25, 26, 27, 28, 29, 30, 31, 32, 33, 34, 35, and 36 are indicated at the bottom of the page.

Fl.

Ob.

Cl. in Bb

B. Cl.

Bsn.

F. Hn in F

Tpt in C

B. Tbn.

Wh.

Vib.

Shak.

Kbd

Vln 1

Vln 2

Vla

Vc.

D. B.

reversed mouthpiece

(spoken)

ord.

Shak.

8va

37 38 39 40 41 42 43 44 45

**B Menacing Groove**

Fl. *p* *pp* *fp* *ff*

Ob. *p* *pp* *pp* *f* *ppp*

Cl. in Bb *p* *pp*

B. Cl. *p* *pp* *ff* *slap-tongue*

Bsn *p* *pp* *ff*

F. Hn in F *p* *pp* *reversed mouthpiece*

Tpt in C *p* *pp* *f* *reversed mouthpiece*

B. Tbn. *p* *pp* *put mouthpiece back on* *reversed mouthpiece* *fp* *ff*

Wh. *Wh.* *Dr.*

Shak. *pp* *p* *f* *pp*

Kbd

Vln 1 *pp* *fp* *p* *f* *3* *3* *3* *3* *f* *3*

Vln 2 *pp* *f* *3* *3* *p* *3* *3* *f* *3* *3* *3*

Vla *ff*

Vc. *ff*

D. B. *p* *f* *P.M.-----1* *P.M.-----1* *P.M.-----1* *P.M.-----1*

46 47 48 49

Fl.

Ob.

Cl. in Bb

B. Cl.

Bsn

F. Hn in F

Tpt in C

B. Tbn.

Dr.

Crot. 1

Kbd

Vln 1

Vln 2

Vla

Vc.

D. B.

mf

pp

f

Wh.

Crot.

Shak.

fp

f

3

5

P.M. - - - 7

50

51

52

53

34

34

34

34

Measures 66, 67, 68, 69, and 70 are indicated at the bottom of the score.

Measure numbers 71, 72, 73, and 74 are indicated at the bottom of the page.

- Bassoon (Bsn):** Remains silent throughout this section.
- Drums (Dr.):** Provides a steady rhythmic accompaniment.

Measure numbers 75, 76, 77, and 78 are indicated at the bottom of the page.

D

Fl. *mp* *p* *mf* *mf* *f*

Ob. *p* *mf* *mp* *f*

Cl. in Bb *mp* *p* *mf* *mf* *f*

B. Cl. *p* *f* *p* *f* *p* *f* *p*

Bsn. *fp* *fp* *fp* *fp*

F. Hn in F *mp* *p* *mf* *mf* *f*

Tpt in C *p* *p* *mf* *mp* *f*

B. Tbn. *mp* *p* *mf* *mf* *f*

Crot. 2 *ppp*

Vib. *ppp* Shak. *f*

Kbd

Vln 1 *ff*

Vln 2 *ff*

Vla

Vc.

D. B.

Measure numbers 83, 84, 85, 86, and 87 are indicated at the bottom of the page.

**E** Starting to groove more

Fl.

Ob.

Cl. in Bb

B. Cl.

Bsn.

F. Hn in F

Tpt in C

B. Tbn.

Wh.

Dr.

Shak.

Kbd

Vln 1

Vln 2

Vla.

Vc.

D. B.

*ff*

*ff*

*ff*

*fp* < *f* *p* < *f* *p* < *f* > *p* < *fp* < *fp* < *fp* < *fp* < *f* > *p* < *fp* < *f* > *p* < *fp* < *f* > *p*

*ff*

*f* > *pp* < *pp* < *f* > *pp* < *f* > *pp*

put mouthpiece back on

*ff*

spoken

*ff*

*pp* < *ff*

whip

*f*

*pp*

*pp* < *ff* > *pp*

*pp* < *ff* > *pp*

*f*

*f*

P.M.

(bend string up)

*f* < *p*

*pp* < *mp* < *p*

88

89

90

91

Fl.

Ob.

Cl. in Bb

B. Cl.

Bsn

F. Hn in F

Tpt in C

B. Tbn.

Dr.

Shak.

Kbd

Vln 1

Vln 2

Vla

Vc.

D. B.

*ff* *p* *ff*

*mf*

*ff*

*f* *p* *f* *p* *f* *p*

*ff* *pp* *ff* *ff* *ppp* *f* *pp* *f* *pp* *f*

*mf*

(play an octave higher if it's too low)  
ord. 3 3 3 3

(spoken)

reversed mouthpiece

*ff* (*ff*) *mp* *f*

*f* *p* *ff*

*mf*

*pp* *ff*

*f*

*pp* *ff* *pp*

*pp* *ff* *pp*

senza vib. *fp*

senza vib. *fp*

P.M. *f* *p* *f* *p*

92 93 94 95

Fl.

Ob.

Cl. in Bb

B. Cl.

Bsn.

F. Hn in F

Tpt in C

B. Tbn.

Dr.

Shak.

Kbd

Vln 1

Vln 2

Vla.

Vc.

D. B.

*ff*

*tr*

*pp*

*fp*

*f*

*simile (forte on accents)*

*spoken*

*put mouthpiece back on*

*mf*

*pp*

*ff*

*8va*

*f*

*(P.M.)*

*pp*

*mp*

*p*

*f*

*p*

*f*

*p*

96

97

98

99

Fl.

Ob.

Cl. in Bb

B. Cl.

Bsn

F. Hn in F

Tpt in C

B. Tbn.

Dr.

Shak.

Kbd

Vln 1

Vln 2

Vla

Vc.

D. B.

*pp* *f* *f* *p*

*pp* *p* *mf* *fp* *ff* *mf*

*mf* *6* *ff* *mf*

*pp* *mf* *6* *fp* *ff* *mf*

*p* *mf*

*f* *3* *3* *3* *3* *p* *3* *3* *fp* *f* *f* *f* *f* *3* *3*

*f* *pp* *f* *3* *3* *3* *p* *5* *f* *3* *3* *3* *3* *f* *pp*

*mf* *pp* *mf* *pp*

*mf* *pp* *mf* *pp*

P.M. *f* *p*

104 105 106 107

Fl.

Ob.

Cl. in Bb

B. Cl.

Bsn

F. Hn in F

Tpt in C

B. Tbn.

Dr.

Vib.

Shak.

Kbd

Vln 1

Vln 2

Vla

Vc.

D. B.

reversed mouthpiece

reversed mouthpiece

*pp* < *ff*

*pp* < *ff*

*pp* < *ff*

*pp* < *ff*

*pp* < *ff*

*mf*

*f* *f* *p* *fp* *f*

*f* *p*

*mf* *pp*

*mf* *pp*

*p* < *f* *p*

112 113 114

P.M.

Fl.

Ob.

Cl. in Bb

B. Cl.

Bsn

F. Hn in F

Tpt in C

B. Tbn.

Dr.

Vib.

Shak.

Kbd

Vln 1

Vln 2

Vla

Vc.

D. B.

4

*pp* *ff*

*f* *p* *fp* *f* *f*

*f* *f* *p* *f* *pp* *f*

*mf* *pp* *mf* *pp*

*mf* *pp* *mf* *pp*

*f* *p* *f* *p* *f*

115 116 117 118

senza sord.

senza sord.

P.M.

G Brightness starts to creep in, tender  $\text{♩} = 115$

Fl.

Ob.

Cl. in B♭

B. Cl.

Bsn.

F. Hn in F

Tpt in C

B. Tbn.

Dr.

Shak.

Kbd.

Vln 1

Vln 2

Vla.

Vc.

D. B.

(P.M.)

*pp*

*mf*

(reversed mouthpiece)

*mf*

reversed mouthpiece

(reversed mouthpiece)

*mf*

Vib.

(*mf*)

senza sord.

senza sord.

*f*

*p*

*fp*

*f*

*f*

*f*

*p*

*f*

*p*

*f*

*p*

*5*

*ff*

*ff*

119

120

121

122

H

Measure numbers 132, 133, 134, 135, and 136 are printed at the bottom of the page.

I

Fl. *f cantabile*

Ob. *f cantabile*

Cl. in Bb *f*

B. Cl.

Bsn.

F. Hn in F

Tpt in C

B. Tbn.

Dr. *(mf)*

Vib. *mp*

Kbd.

Vln 1 *mp* (senza sord and senza vib.)  
I  
II

Vln 2 *mp*

Vla. (senza sord.) *pp* *f* *pp* *f* *pp*

Vc. senza sord. *pp* *f* *pp* *f* *pp*

D. B.

137 138 139 140 141

- Fl.**: Flute, playing a melodic line with triplets and accents, starting at *f*.
- Ob.**: Oboe, playing a melodic line with triplets and accents, starting at *f*.
- Cl. in Bb**: Clarinet in Bb, playing a melodic line with triplets and accents, starting at *f*.
- B. Cl.**: Bass Clarinet, playing a sustained note, starting at *mf*.
- Bsn**: Bassoon, playing a rhythmic pattern of eighth notes, starting at *ppp*.
- F. Hn in F**: French Horn in F, playing a sustained note, starting at *ppp*.
- Tpt in C**: Trumpet in C, playing a sustained note, starting at *ppp*.
- B. Tbn.**: Bass Trombone, playing a sustained note, starting at *ppp*.
- Dr.**: Drums, playing a steady rhythm.
- Vib.**: Vibraphone, playing a melodic line with triplets and accents, starting at *f*.
- Kbd**: Keyboard, playing a rhythmic pattern of eighth notes, starting at *f*.
- Vln 1**: Violin 1, playing a sustained note, starting at *f*.
- Vln 2**: Violin 2, playing a sustained note, starting at *f*.
- Vla**: Viola, playing a melodic line with triplets and accents, starting at *f*.
- Vc.**: Violoncello, playing a melodic line with triplets and accents, starting at *f*.
- D. B.**: Double Bass, playing a rhythmic pattern of eighth notes, starting at *f*.

Measure numbers 142, 143, 144, and 145 are indicated at the bottom of the page.

- Fl.**: Flute, playing a melodic line with triplets and accents.
- Ob.**: Oboe, playing a melodic line with triplets and accents.
- Cl. in Bb**: Clarinet in B-flat, playing a melodic line with triplets and accents.
- B. Cl.**: Bass Clarinet, part is silent.
- Bsn**: Bassoon, playing a rhythmic pattern of eighth notes.
- F. Hn in F**: French Horn in F, playing a melodic line with a *pp* dynamic.
- Tpt in C**: Trumpet in C, part is silent.
- B. Tbn.**: Bass Trombone, part is silent.
- Dr.**: Drums, part is silent.
- Vib.**: Vibraphone, playing a complex rhythmic pattern.
- Kbd**: Piano, playing a complex rhythmic pattern with triplets.
- Vln 1**: Violin 1, playing a sustained melodic line.
- Vln 2**: Violin 2, playing a sustained melodic line.
- Vla**: Viola, playing a melodic line with dynamics *f*, *pp*, *f*, *pp*, and *f mp*.
- Vc.**: Violoncello, playing a melodic line with dynamics *f*, *pp*, and *f mp*.
- D. B.**: Double Bass, part is silent.

Measures 146-150 are indicated by small boxes at the bottom of the page.

**J** Brighter, starts to get momentum

Fl. *f* 6 6

Ob. *f*

Cl. in Bb *f* 6 6

B. Cl.

Bsn.

F. Hn in F *pp*

Tpt in C senza sord. *pp*

B. Tbn.

Tri. triangle *mf* 3 3 3

Dr. *pp* *ff*

Vib. Crot. *mf*

Kbd.

Vln 1

Vln 2 *ff* 6 6 6 6

Vla.

Vc. *f*

D. B. *f*

151 152 153 154

- Fl.**: Flute, playing sixteenth-note runs with sixteenth-note rests, marked with accents and sixths.
- Ob.**: Oboe, playing a steady eighth-note pattern with accents and triplets.
- Cl. in Bb**: Clarinet in B-flat, playing sixteenth-note runs with accents and sixths.
- B. Cl.**: Bass Clarinet, playing a long note with dynamics *p* and *mp*.
- Bsn**: Bassoon, playing a long note.
- F. Hn in F**: French Horn in F, playing a long note with dynamics *mp* and *pp*.
- Tpt in C**: Trumpet in C, playing a long note with dynamics *mf* and *p*.
- B. Tbn.**: Bass Trombone, playing a sixteenth-note run with dynamics *pp* and a sixth.
- Tri.**: Triangle, playing a rhythmic pattern of eighth notes with triplets and fives.
- Dr.**: Drums, playing a rhythmic pattern of eighth notes.
- Crot. 1**: Crotales 1, playing a rhythmic pattern of eighth notes.
- Kbd**: Keyboard, playing a rhythmic pattern of eighth notes with triplets.
- Vln 1**: Violin 1, playing a long note.
- Vln 2**: Violin 2, playing a sixteenth-note run with accents and sixths, marked *mf*.
- Vla**: Viola, playing a long note with dynamics *p* and *mp*.
- Vc.**: Violoncello, playing a long note with dynamics *p* and *mp*.
- D. B.**: Double Bass, playing a long note.

- Fl.**: Flute, playing sixteenth-note patterns with sixteenth-note rests, marked with accents and fingerings (6).
- Ob.**: Oboe, playing a steady eighth-note pattern, marked with accents and fingerings (3).
- Cl. in Bb**: Clarinet in B-flat, playing sixteenth-note patterns with sixteenth-note rests, marked with accents and fingerings (6).
- B. Cl.**: Bass Clarinet, playing a sustained note with dynamics *p* and *mf*.
- Bsn**: Bassoon, playing a sustained note.
- F. Hn in F**: French Horn in F, playing a sustained note with dynamics *ff*.
- Tpt in C**: Trumpet in C, playing a sustained note with dynamics *mf* and *p*.
- B. Tbn.**: Bass Trombone, playing a sustained note with dynamics *ff*.
- Tri.**: Triangle, playing a rhythmic pattern of eighth notes with fingerings (3) and (5).
- Dr.**: Drums, playing a rhythmic pattern of eighth notes.
- Crot. 1**: Crotales 1, playing a rhythmic pattern of eighth notes.
- Kbd**: Keyboard, playing a rhythmic pattern of eighth notes with fingerings (3).
- Vln 1**: Violin 1, playing a sustained note.
- Vln 2**: Violin 2, playing sixteenth-note patterns with sixteenth-note rests, marked with accents and fingerings (6), with dynamics *f*.
- Vla**: Viola, playing a sustained note with dynamics *p* and *mf*.
- Vc.**: Violoncello, playing a sustained note with dynamics *p* and *mf*.
- D. B.**: Double Bass, playing a sustained note with dynamics *f*.

Measures 158, 159, 160, and 161 are indicated at the bottom of the page.

- Fl.**: Flute, rests throughout.
- Ob.**: Oboe, rests throughout.
- Cl. in Bb**: Clarinet in Bb, rests throughout.
- B. Cl.**: Bass Clarinet, rests throughout.
- Bsn**: Bassoon, rests throughout.
- F. Hn in F**: First Horn in F, plays a melodic line starting with a forte (*f*) dynamic and ending with a pianissimo (*pp*) dynamic.
- Tpt in C**: Trumpet in C, plays a melodic line starting with a forte (*f*) dynamic and ending with a pianissimo (*pp*) dynamic.
- B. Tbn.**: Bass Trombone, plays a melodic line starting with a forte (*f*) dynamic, reaching fortissimo (*ff*) in measure 164, and ending with a pianissimo (*pp*) dynamic.
- Tri.**: Triangle, plays a rhythmic pattern of eighth notes with triplets and quintuplets.
- Dr.**: Drums, provides a steady rhythmic accompaniment.
- Crot. 1**: Crotales, play a continuous rhythmic pattern.
- Kbd**: Keyboard, plays a complex rhythmic pattern with triplets and accents.
- Vln 1**: Violin 1, rests until measure 165, then plays a melodic phrase with a pianissimo (*pp*) dynamic.
- Vln 2**: Violin 2, rests throughout.
- Vla**: Viola, plays a rhythmic pattern with triplets and accents, starting with a mezzo-forte (*mf*) dynamic.
- Vc.**: Violoncello, plays a rhythmic pattern with triplets and accents, starting with a mezzo-forte (*mf*) dynamic.
- D. B.**: Double Bass, rests throughout.

Measure numbers 162, 163, 164, and 165 are indicated at the bottom of the page.

**K**

- Fl.**: Flute, playing sixteenth-note triplets with accents.
- Ob.**: Oboe, playing eighth-note triplets.
- Cl. in Bb**: Clarinet in B-flat, playing sixteenth-note triplets.
- B. Cl.**: Bass Clarinet, playing a sustained note with dynamics *p*, *p*, and *mp*.
- Bsn**: Bassoon, playing a sustained note.
- F. Hn in F**: French Horn in F, playing a sustained note with dynamic *f*.
- Tpt in C**: Trumpet in C, playing a sustained note with dynamics *mf* and *p*.
- B. Tbn.**: Baritone Trombone, playing a sustained note with dynamic *f*.
- Tri.**: Triangle, playing eighth-note triplets.
- Dr.**: Drums, playing a steady eighth-note pattern.
- Crot. 1**: Crotales, playing a steady eighth-note pattern.
- Kbd**: Keyboard, playing eighth-note triplets.
- Vln 1**: Violin 1, playing a sustained note.
- Vln 2**: Violin 2, playing sixteenth-note triplets with accents, dynamic *ff*.
- Vla**: Viola, playing eighth-note triplets.
- Vc.**: Violoncello, playing eighth-note triplets.
- D. B.**: Double Bass, playing a sustained note.

Measure numbers 169, 170, and 171 are indicated at the bottom of the page.

- Fl.**: Flute, playing sixteenth-note runs with accents and slurs.
- Ob.**: Oboe, playing triplet eighth notes.
- Cl. in Bb**: Clarinet in B-flat, playing sixteenth-note runs with accents and slurs.
- B. Cl.**: Bass Clarinet, playing a melodic line with dynamics *p* and *mp*.
- Bsn**: Bassoon, resting.
- F. Hn in F**: French Horn in F, resting.
- Tpt in C**: Trumpet in C, playing a melodic line with dynamics *pp*, *mf*, and *p*.
- B. Tbn.**: Baritone Trombone, resting.
- Tri.**: Triangle, playing triplet eighth notes.
- Dr.**: Drums, playing a rhythmic pattern of eighth notes.
- Crot. 1**: Crotales 1, playing a rhythmic pattern of eighth notes.
- Kbd**: Keyboard, playing a rhythmic pattern of eighth notes with triplets.
- Vln 1**: Violin 1, playing a melodic line with slurs.
- Vln 2**: Violin 2, playing sixteenth-note runs with accents and slurs, including a trill marked *o III*.
- Vla**: Viola, playing eighth notes with triplets.
- Vc.**: Violoncello, playing eighth notes with triplets.
- D. B.**: Double Bass, resting.

- Fl.**: Flute, rests in all three measures.
- Ob.**: Oboe, rests in all three measures.
- Cl. in Bb**: Clarinet in B-flat, rests in all three measures.
- B. Cl.**: Bass Clarinet, plays a melodic line in measure 175, marked *p*, then rests in measures 176 and 177.
- Bsn**: Bassoon, rests in all three measures.
- F. Hn in F**: French Horn in F, rests in all three measures.
- Tpt in C**: Trumpet in C, plays a sustained melodic line across all three measures, marked *pp*.
- B. Tbn.**: Baritone Trombone, rests in all three measures.
- Tri.**: Triangle, plays a rhythmic pattern of eighth notes with various articulations (accents, slurs) and fingerings (5, 3, 6).
- Dr.**: Drums, provides a steady rhythmic accompaniment with snare and tom patterns.
- Crot. 1**: Crotales, play a continuous rhythmic pattern of eighth notes.
- Kbd**: Keyboard, plays a complex rhythmic pattern of eighth notes with triplets and slurs.
- Vln 1**: Violin 1, plays a melodic line with slurs and accents, ending with a fermata in measure 177.
- Vln 2**: Violin 2, plays a rhythmic pattern of eighth notes with slurs and accents.
- Vla**: Viola, plays a rhythmic pattern of eighth notes with slurs and accents.
- Vc.**: Violoncello, plays a rhythmic pattern of eighth notes with slurs and accents.
- D. B.**: Double Bass, rests in all three measures.

Fl. **L** *mf* 3 3 3 3 *f*

Ob. *mp* *mf* 3 3

Cl. in Bb *mf* 3 3 3 3 3 3 3 3 3 3 3 3 3 3 3 3

B. Cl. *mp* 3 3 3 3 3 3 3 3 3 3 3 3 3 3 3 3

Bsn *mp* 3 3 3 3 3 3 3 3 3 3 3 3 3 3 3 3

F. Hn in F

Tpt in C *f*

B. Tbn.

Tri.

Dr.

Crot. 1 Shak.

Kbd

Vln 1 (tremolo as fast as possible)

Vln 2

Vla *p* *f* *p* *p* *f*

Vc. *p* *f* *p* *p*

D. B.

178 179 180 181 182

Fl. *mp* *f* *f* *pp*

Ob. *f* *pp*

Cl. in Bb *f* *pp*

B. Cl. *f* *pp*

Bsn *f* *pp*

F. Hn in F *spoken* *mf*

Tpt in C *mf*

B. Tbn. *spoken* *mf*

Dr. *p* *f*

Shak. *Shak.* *mf*

Kbd

Vln 1 *mf* (tremolo as fast as possible) *mf*

Vln 2 *mf* *mf*

Vla. *p* *f* *pp* *p* *f* *pp*

Vc. *f* *p* *f* *mp* *f* *mp*

D. B. *f* *pp* (no more palm mute)

183 184 185 186

3+1  
4+8  
4

- Fl.**: Flute part with triplets and dynamics *p* and *f*.
- Ob.**: Oboe part with triplets and dynamics *f*.
- Cl. in Bb**: Clarinet in B-flat part with triplets and dynamics *f*.
- B. Cl.**: Bass Clarinet part with triplets and dynamics *fp* and *ff*.
- Bsn**: Bassoon part with triplets.
- F. Hn in F**: French Horn in F part with dynamics *p* and *mf*.
- Tpt in C**: Trumpet in C part with sixteenth-note patterns.
- B. Tbn.**: Bass Trombone part with triplets and dynamics *ppp* and *ff*.
- Dr.**: Drums part with rhythmic patterns.
- Shak.**: Shaker part with rhythmic patterns and dynamics *p* and *mf*.
- Kbd**: Keyboard part with chords and arpeggios.
- Vln 1**: Violin 1 part with sustained notes and dynamics *mf*, *f*, and *pp*.
- Vln 2**: Violin 2 part with sustained notes and dynamics *mf*, *f*, and *pp*.
- Vla**: Viola part with sixteenth-note patterns and dynamics *f*, *pp*, *p*, and *f*.
- Vc.**: Violoncello part with triplets and dynamics *f* and *mf*.
- D. B.**: Double Bass part with triplets and dynamics *f*.

Measures 187, 188, 189, and 190 are indicated at the bottom of the score.

Fl.

Ob.

Cl. in Bb

B. Cl.

Bsn.

F. Hn in F

Tpt in C

B. Tbn.

Dr.

Shak.

Kbd

Vln 1

Vln 2

Vla

Vc.

D. B.

spoken

*pp* *f*

*pp* *ff* *mf* *p* *mf*

*mf* *p* *mf*

*fp* *mp* *pp* *f*

Vib. Shak.

*pp* *f* *mf* *p* *mf*

*p* *f*

*f* *p* *f* *p*

*f* *sub.* *p* *mf*

*f* *p* *f* *p*

*pp* *f* *f* *p*

191 192 193 194

3/4 4/4

Fl. Intense, loosing control

Ob.

Cl. in Bb

B. Cl. like before

Bsn. like before

F. Hn in F

Tpt in C

B. Tbn.

Tri.

Dr.

Shak. Croc.

Kbd.

Vln 1

Vln 2

Vla.

Vc.

D. B.

195

196

197

198

- Fl.**: Flute, playing a melodic line with triplets.
- Ob.**: Oboe, playing a melodic line with triplets.
- Cl. in Bb**: Clarinet in B-flat, playing a melodic line with triplets.
- B. Cl.**: Bass Clarinet, playing a rhythmic accompaniment of eighth notes.
- Bsn**: Bassoon, playing a rhythmic accompaniment of eighth notes.
- F. Hn in F**: French Horn in F, playing a melodic line with dynamics *f*, *p*, and *ff*.
- Tpt in C**: Trumpet in C, playing a melodic line with dynamics *f* and *ff*.
- B. Tbn.**: Baritone Trombone, playing a melodic line with dynamics *f* and *ff*.
- Tri.**: Triangle, playing a rhythmic pattern of eighth notes with triplets and quintuplets.
- Dr.**: Drums, playing a rhythmic pattern of eighth notes.
- Crot. 1**: Crotales 1, playing a rhythmic pattern of eighth notes.
- Kbd**: Keyboard, playing a rhythmic accompaniment of eighth notes with triplets.
- Vln 1**: Violin 1, playing a melodic line with sextuplets and dynamics *ff*.
- Vln 2**: Violin 2, playing a melodic line with dynamics *p*.
- Vla**: Viola, playing a melodic line with dynamics *mp*, *p*, and *f*.
- Vc.**: Violoncello, playing a melodic line with dynamics *p* and *mp*.
- D. B.**: Double Bass, playing a rhythmic accompaniment of eighth notes with triplets.

Measures 199, 200, 201, and 202 are indicated at the bottom of the page.

- Oboe (Ob.):** Mirrors the flute's melodic line.
- Clarinet in Bb (Cl. in Bb):** Mirrors the flute's melodic line.
- Violin 2 (Vln 2):** Plays a sustained melodic line marked *ff*.
- Viola (Vla):** Plays a sustained melodic line marked *p*.
- Violoncello (Vc.):** Plays a sustained melodic line marked *mp*.

Measure numbers 203, 204, 205, and 206 are indicated at the bottom of the page.

- Fl.**: Flute, playing a melodic line with triplets.
- Ob.**: Oboe, playing a melodic line with triplets.
- Cl. in Bb**: Clarinet in B-flat, playing a melodic line with triplets.
- B. Cl.**: Bass Clarinet, playing a rhythmic accompaniment of eighth notes.
- Bsn**: Bassoon, playing a rhythmic accompaniment of eighth notes.
- F. Hn in F**: French Horn in F, playing a melodic line with dynamics *f*, *p*, *f*.
- Tpt in C**: Trumpet in C, playing a melodic line with dynamics *f*, *p*, *mf*.
- B. Tbn.**: Baritone Trombone, playing a rhythmic accompaniment of eighth notes with dynamics *f*.
- Tri.**: Triangle, playing a rhythmic accompaniment of eighth notes with dynamics *f*.
- Dr.**: Drums, playing a rhythmic accompaniment of eighth notes.
- Crot. 1**: Crotales 1, playing a rhythmic accompaniment of eighth notes.
- Kbd**: Keyboard, playing a rhythmic accompaniment of eighth notes with triplets.
- Vln 1**: Violin 1, playing a melodic line with dynamics *mf*.
- Vln 2**: Violin 2, playing a melodic line with dynamics *mf*.
- Vla**: Viola, playing a rhythmic accompaniment of eighth notes with dynamics *mf*.
- Vc.**: Violoncello, playing a rhythmic accompaniment of eighth notes with dynamics *mf*.
- D. B.**: Double Bass, playing a rhythmic accompaniment of eighth notes with dynamics *mf*.

Measure numbers 207, 208, 209, and 210 are indicated at the bottom of the page.

**P** Stark white, violent, celebratory ♩ = 115

- Fl.**: Flute, playing a melodic line with slurs and accents.
- Ob.**: Oboe, playing a melodic line with slurs and accents.
- Cl. in Bb**: Clarinet in B-flat, playing a melodic line with slurs and accents.
- B. Cl.**: Bass Clarinet, playing a melodic line with dynamics *mf* to *f* and *p*.
- Bsn**: Bassoon, playing a rhythmic pattern.
- F. Hn in F**: French Horn in F, playing a melodic line with dynamics *ff*, *p < ff*, and *pp*.
- Tpt in C**: Trumpet in C, playing a melodic line with dynamics *mf* to *f*.
- B. Tbn.**: Baritone Trombone, playing a rhythmic pattern with dynamics *ff*, *p < ff*, *ff > p < ff*, and *pp*.
- Tri.**: Triangle, playing a rhythmic pattern with triplets and quintuplets.
- Dr.**: Drums, playing a rhythmic pattern.
- Crot. 1**: Crotales 1, playing a rhythmic pattern.
- Kbd**: Keyboard, playing a melodic line with slurs and accents.
- Vln 1**: Violin 1, playing a rhythmic pattern with dynamics *ff*.
- Vln 2**: Violin 2, playing a rhythmic pattern with dynamics *ff*.
- Vla**: Viola, playing a melodic line with slurs and accents.
- Vc.**: Violoncello, playing a rhythmic pattern with dynamics *pp*.
- D. B.**: Double Bass, playing a rhythmic pattern.

Measures 214, 215, 216, and 217 are indicated at the bottom of the page.

- Fl.**: Flute, playing a melodic line with slurs and accents.
- Ob.**: Oboe, playing a melodic line with slurs and accents.
- Cl. in Bb**: Clarinet in B-flat, playing a melodic line with slurs and accents.
- B. Cl.**: Bass Clarinet, playing a rhythmic line with accents and dynamic markings *fp* and *ff*.
- Bsn**: Bassoon, playing a rhythmic line with accents and dynamic markings *fp*, *ff*, and *mf*.
- F. Hn in F**: French Horn in F, playing a rhythmic line with accents and dynamic markings *ff* and *fp*.
- Tpt in C**: Trumpet in C, playing a rhythmic line with accents and dynamic markings *pp* and *ff*.
- B. Tbn.**: Baritone Trombone, playing a rhythmic line with accents and dynamic markings *ff* and *fp*.
- Tri.**: Triangle, playing a rhythmic pattern with triplets and sextuplets.
- Dr.**: Drums, playing a rhythmic pattern.
- Crot. 1**: Crotales 1, playing a rhythmic line.
- Kbd**: Keyboard, playing a rhythmic line.
- Vln 1**: Violin 1, playing a rhythmic line with sextuplets and accents.
- Vln 2**: Violin 2, playing a rhythmic line with sextuplets and accents.
- Vla**: Viola, playing a sustained note.
- Vc.**: Violoncello, playing a rhythmic line with accents and dynamic marking *ff*.
- D. B.**: Double Bass, playing a rhythmic line.

Fl.

Ob.

Cl. in Bb

B. Cl.

Bsn

F. Hn in F

Tpt in C

B. Tbn.

Tri.

Dr.

Crot. 1

Kbd

Vln 1

Vln 2

Vla

Vc.

D. B.

(skip the last beat if needed)

*mf*

*fff*

*p*

*gliss.*

221 222 223 224 225 226 227